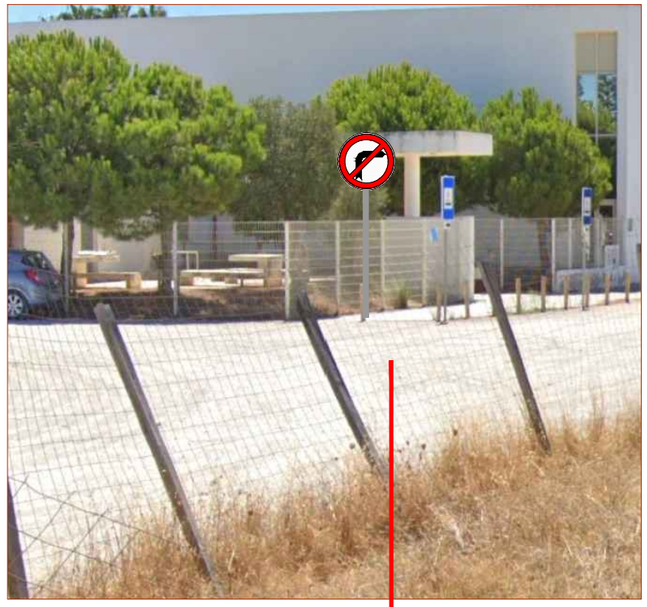

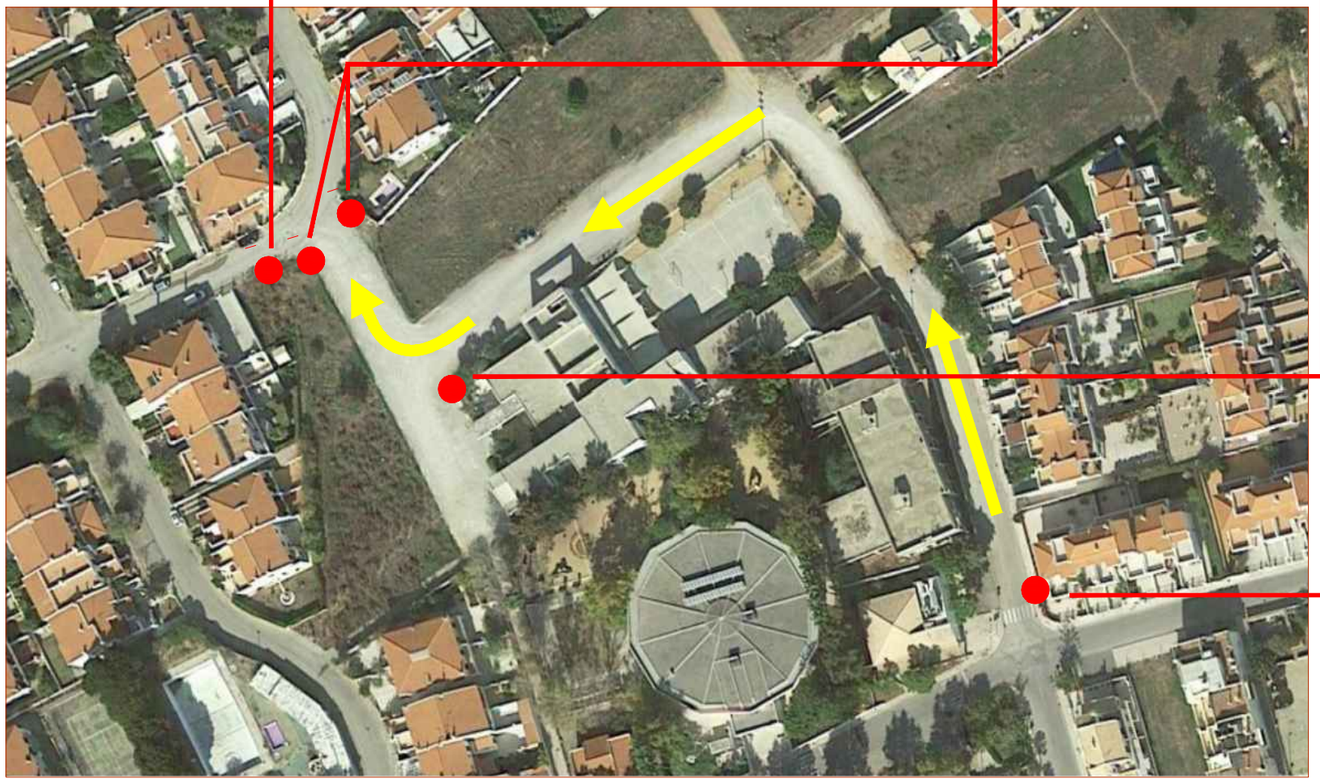

Câmara Municipal de Castro Marim

PLANTA DE SINALIZAÇÃO

Escola primária de Altura

Março 2021